Alexander's Feast; or, the Power of Musick

G. F. Händel HWV 75
hrsg. von Michael Robertson

[1] Ouverture

Ob. I & II, Vln. I, II, III Viola, Bassi, Organo

[sim.]

© 2015 by Edition Walhall, Verlag Franz Biersack, Magdeburg. All rights reserved. Printed in Germany.

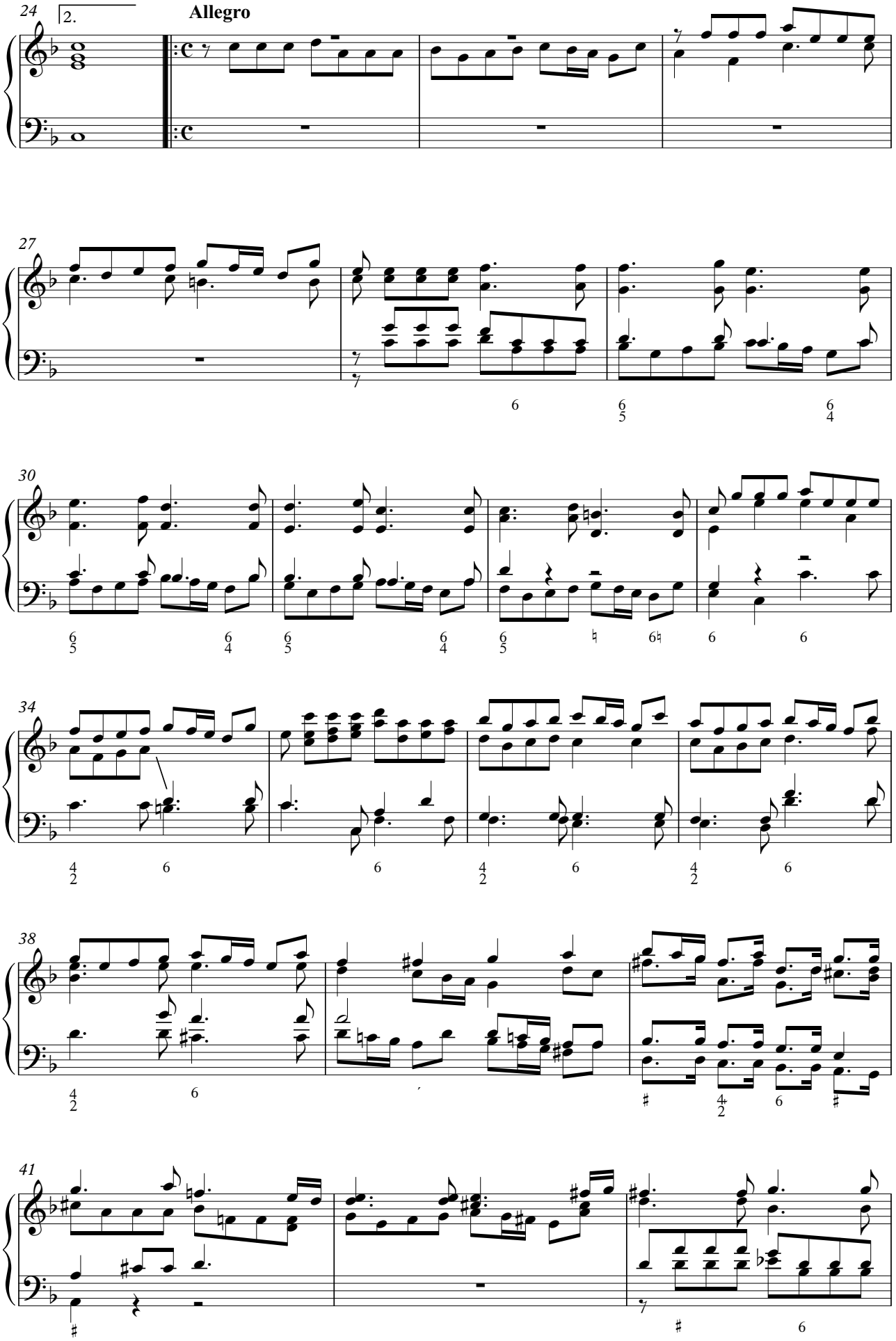
24
2.
Allegro
27
30
34
38
41