SONATA X

- Triosonate A-Dur für Violine, Violoncello & Cembalo -

op. 8, 10

Pietro Antonio Locatelli
(1695 - 1764)

Cantabile

Violino

Violoncello

Cembalo
(Basso continuo)

© Copyright 2026 by Edition Walhall,

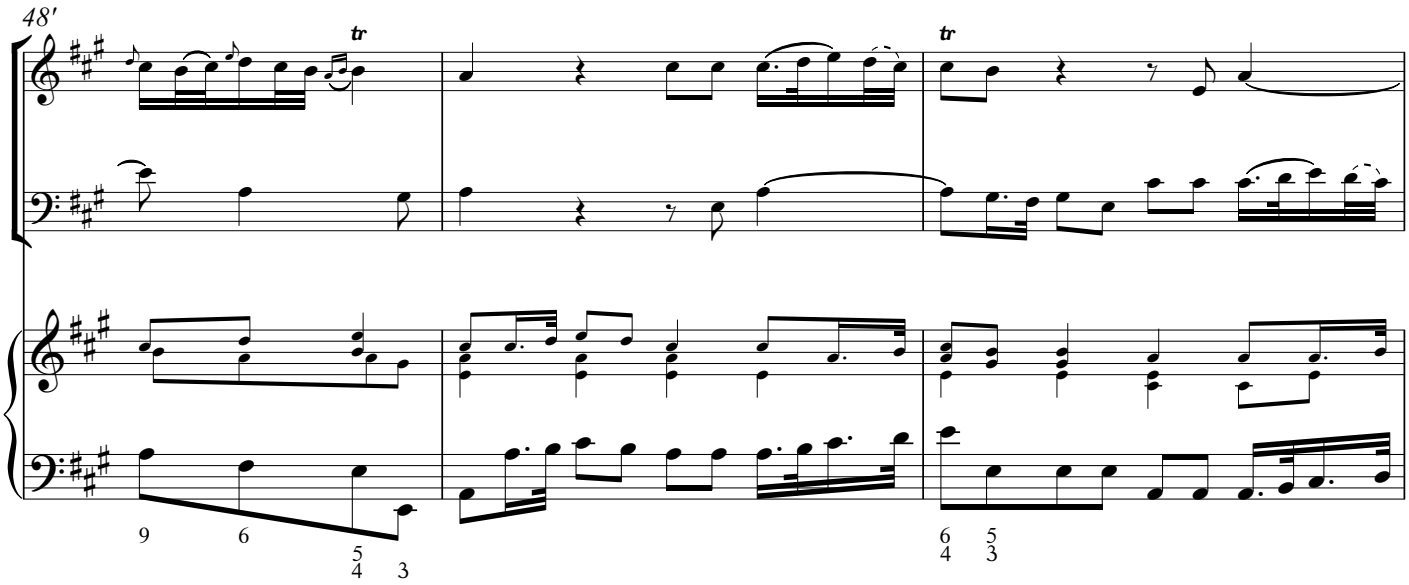
48'
tr
tr
9
6
5
4
3
6
4
5
3

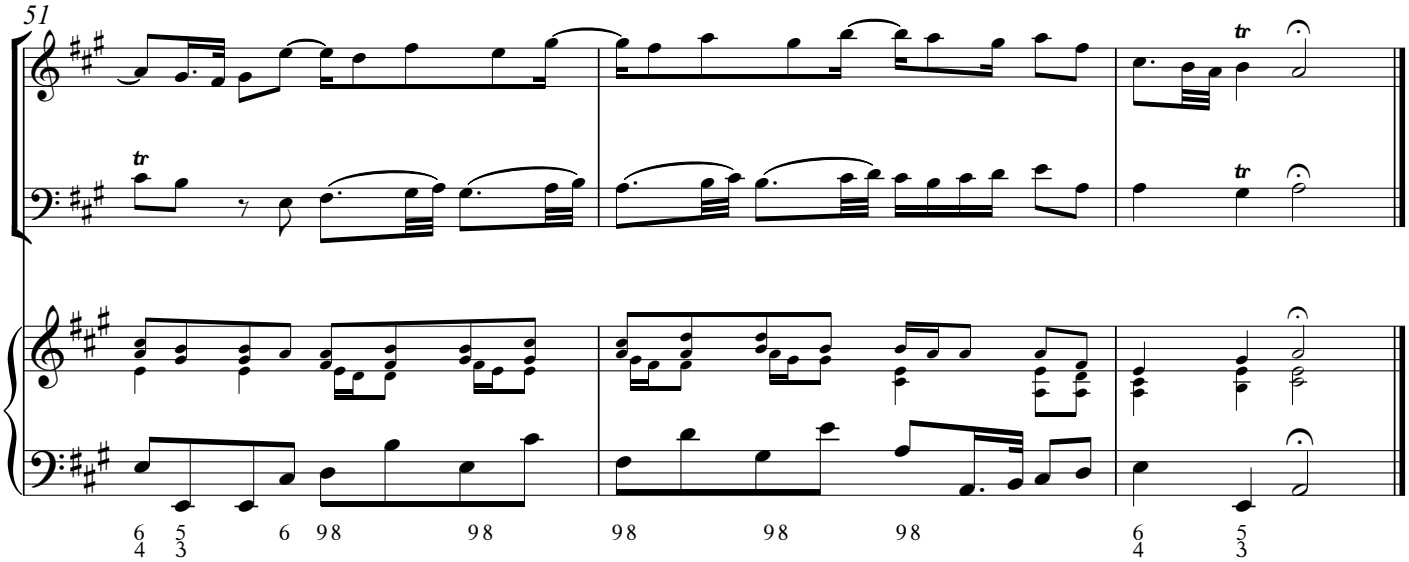
51
tr
tr
tr
6
4
5
3
6
9 8
9 8
9 8
9 8
9 8
6
4
5
3

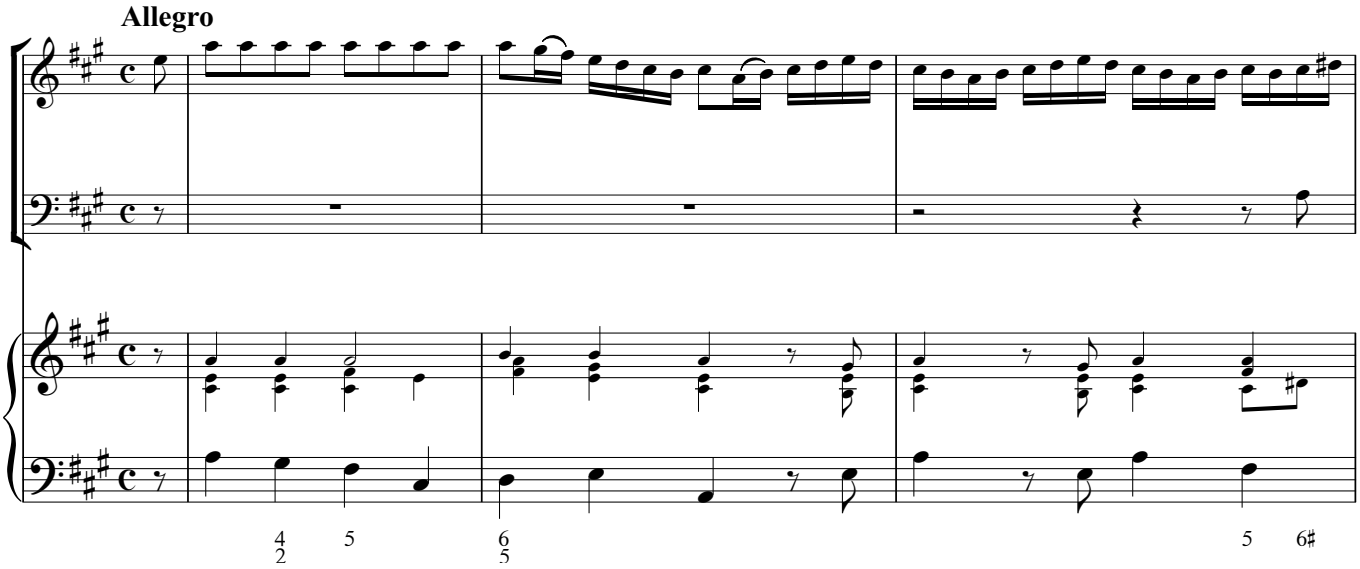
Allegro
4
2
5
6
5
5
6♯

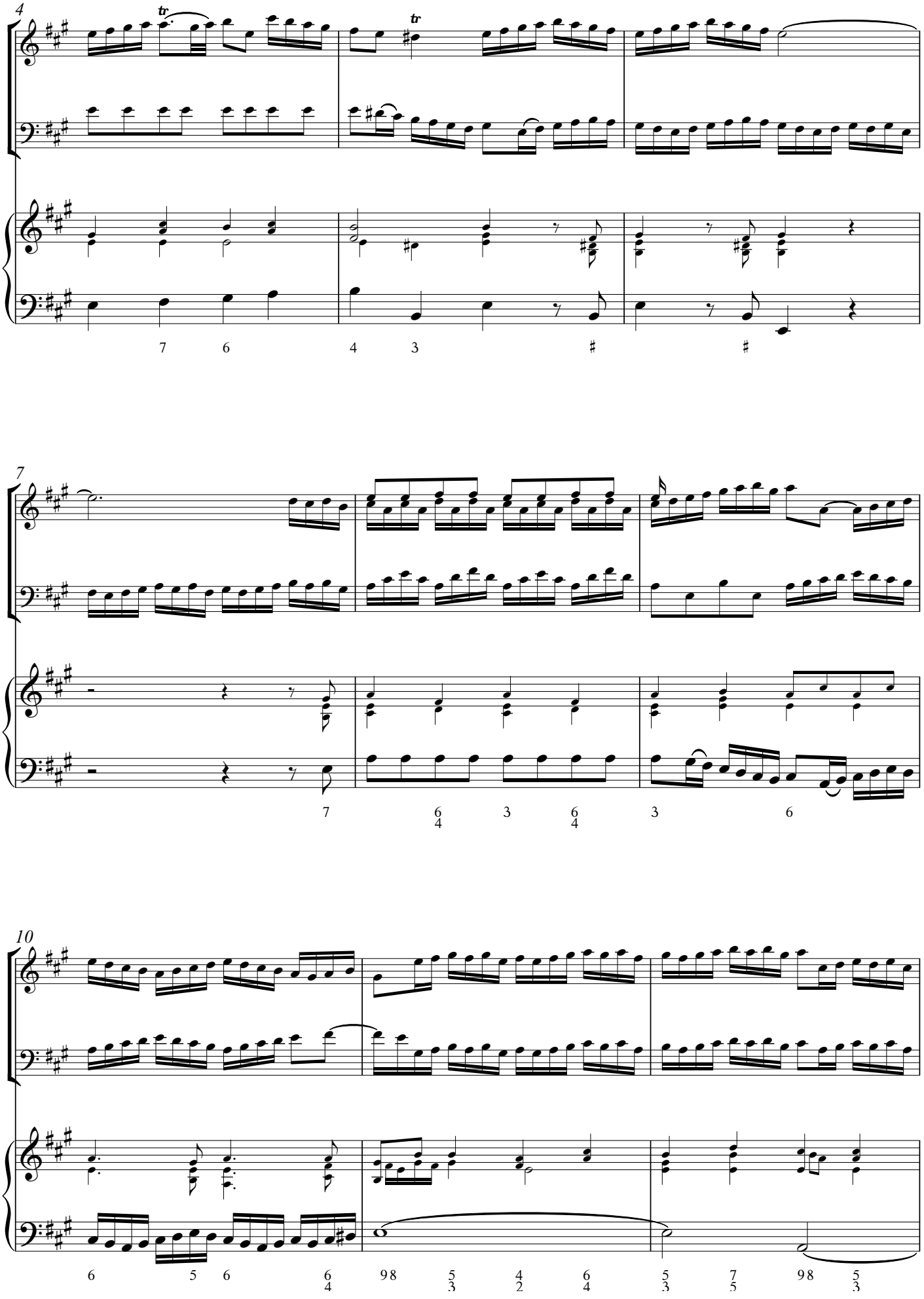
4
tr
tr
7 6 4 3 ♯ ♯
7
7 6/4 3 6/4 3 6
10
6 5 6 6/4 9 8 5/3 4/2 6/4 5/3 7/5 9 8 5/3