Duetto F-Dur
La chasse par force
Vivace

Joseph B. Zyka (~1720-nach 1800)

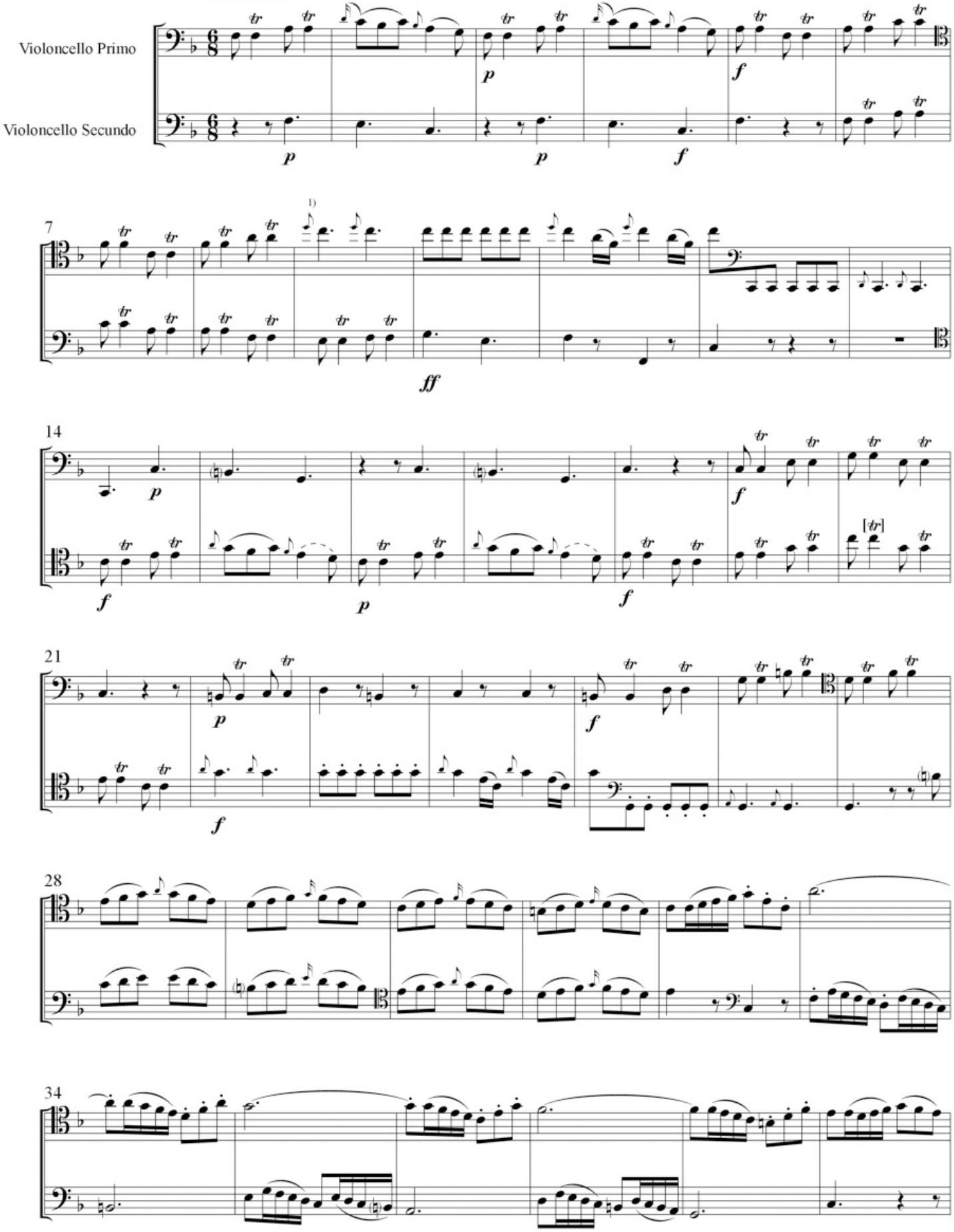

1) Original: b' *b' flat*

© 2013 Edition Güntersberg, Heidelberg