Concerto I

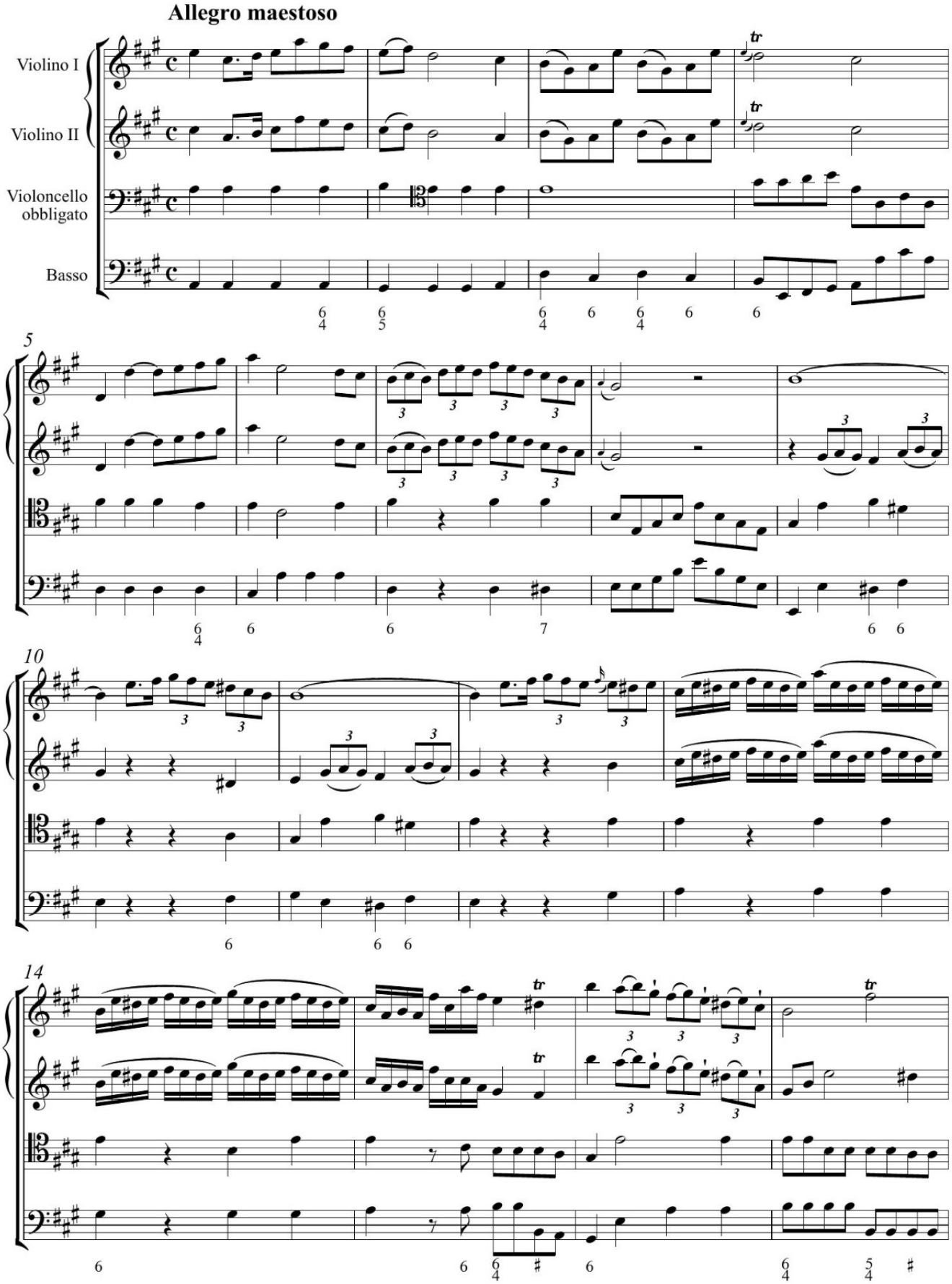
Allegro maestoso
Violino I
Violino II
Violoncello obbligato
Basso
5
10
14