Inventio 1

BWV 772

Arranged by
Reinbert Evers & Konstantin Vassiliev

Johann Sebastian Bach
(1685 - 1750)

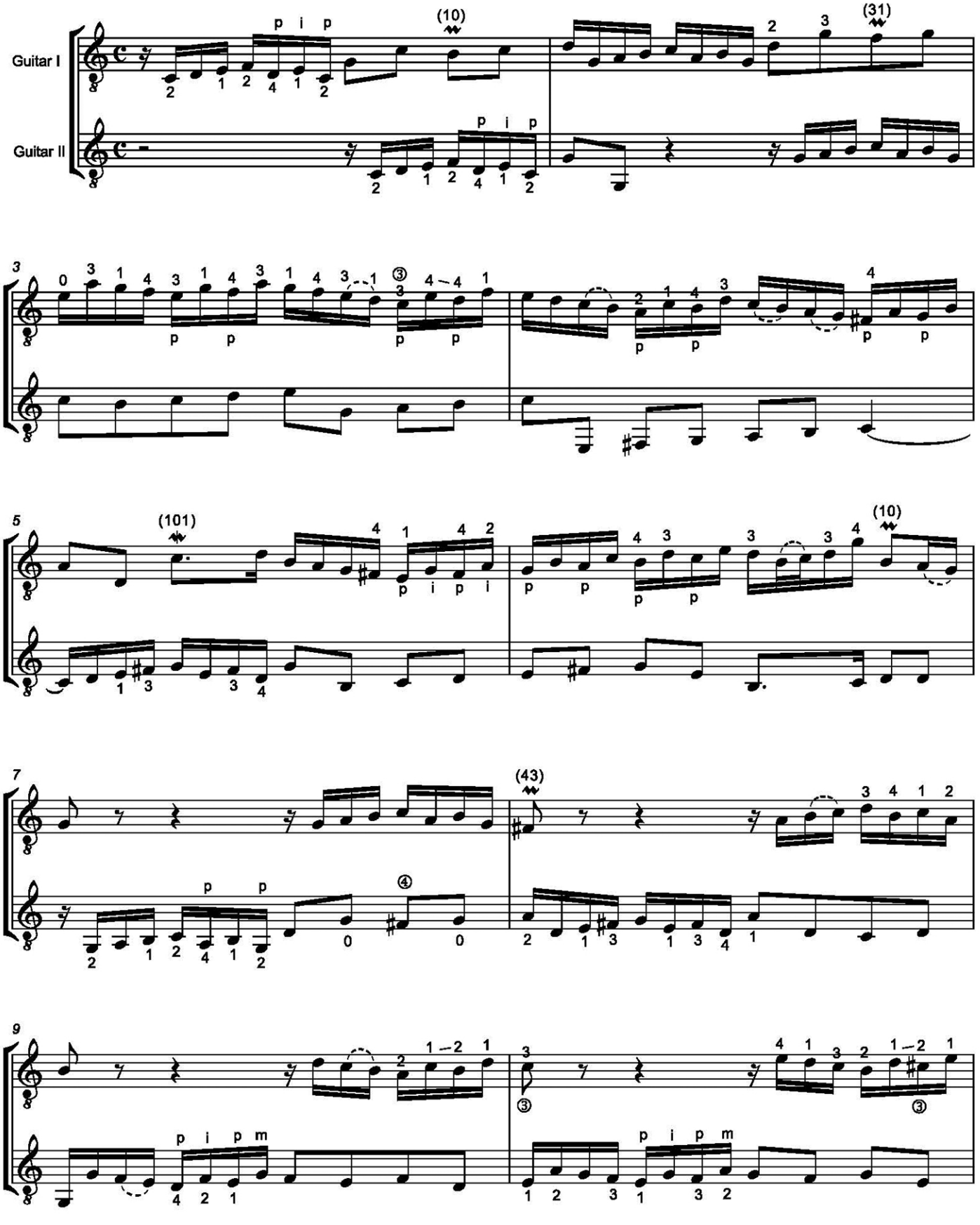

© edition offenburg 2021