Largo aus dem Konzert für 2 Violinen RV 519
(L'Estro Armonico, Op. 3 Nr. 5)
(Printed edition by Estienne Roger, Amsterdam, 1711)

Legatobögen nach Belieben des Interpreten
Slurs ad lib. according to performer's choice

Antonio Vivaldi (1678-1741)
Bearbeitet von Jean Cassignol und Michel Démarez

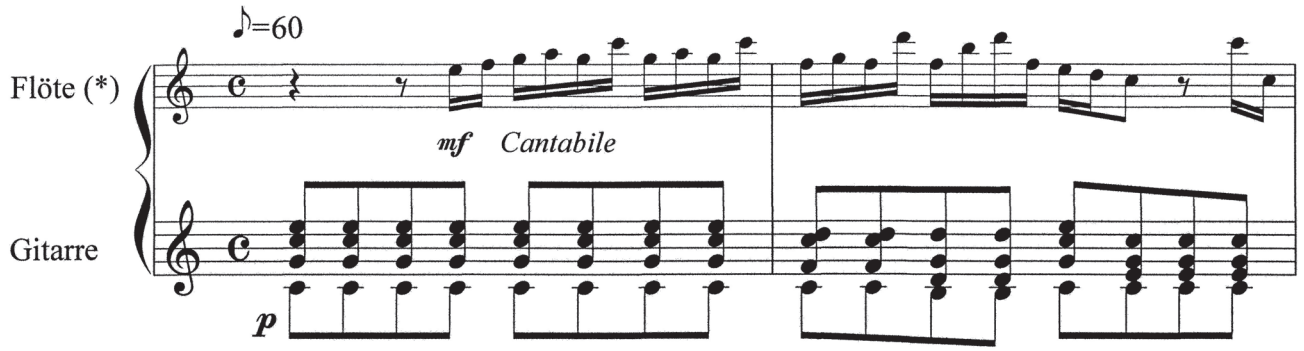
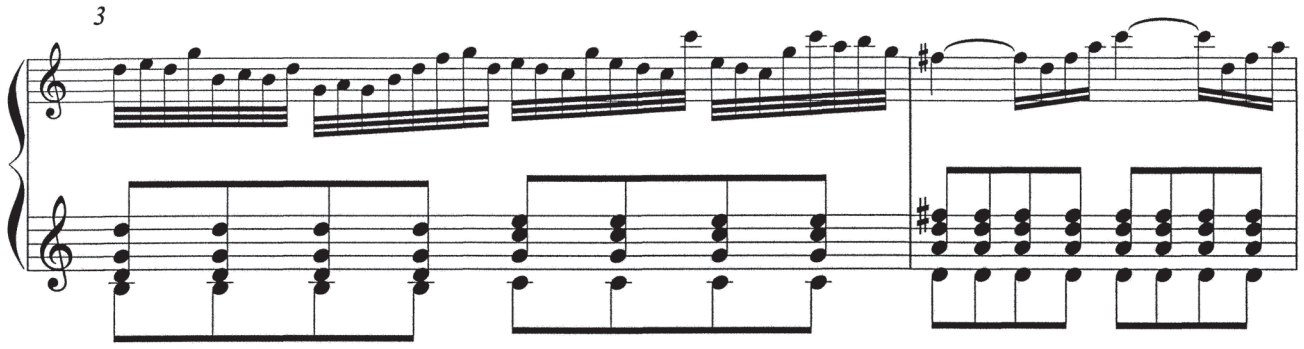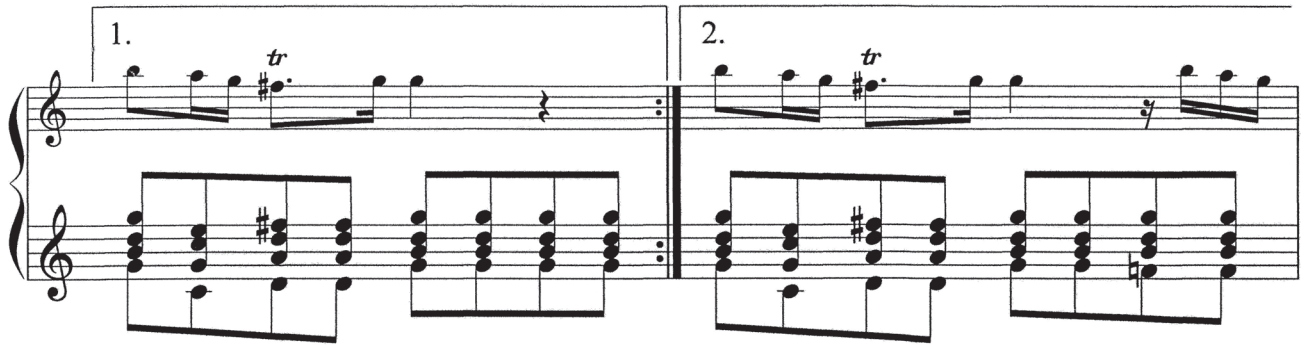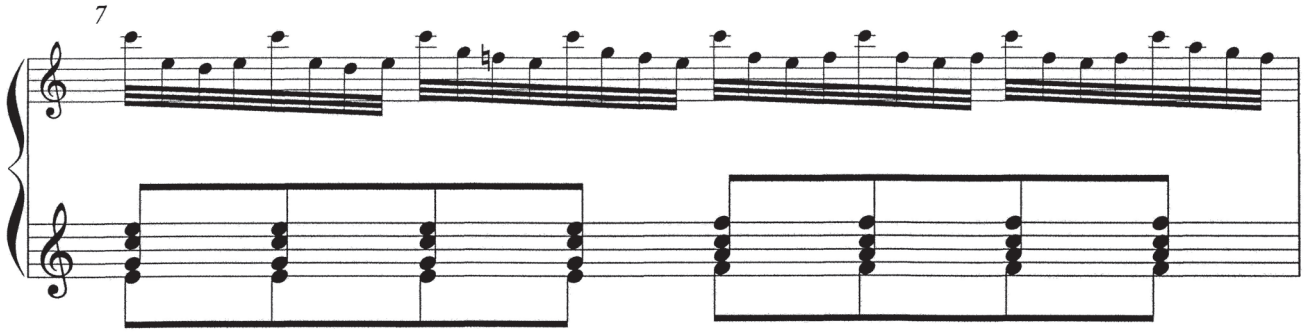
(*) Altblockflöte oder Querflöte - Alto (treble) recorder or transverse flute