Concerto D-Moll für Viola da Gamba, zwei Violinen, Viola und Basso

Allegro moderato

Anton Milling (2. Hälfte 18. Jh.)

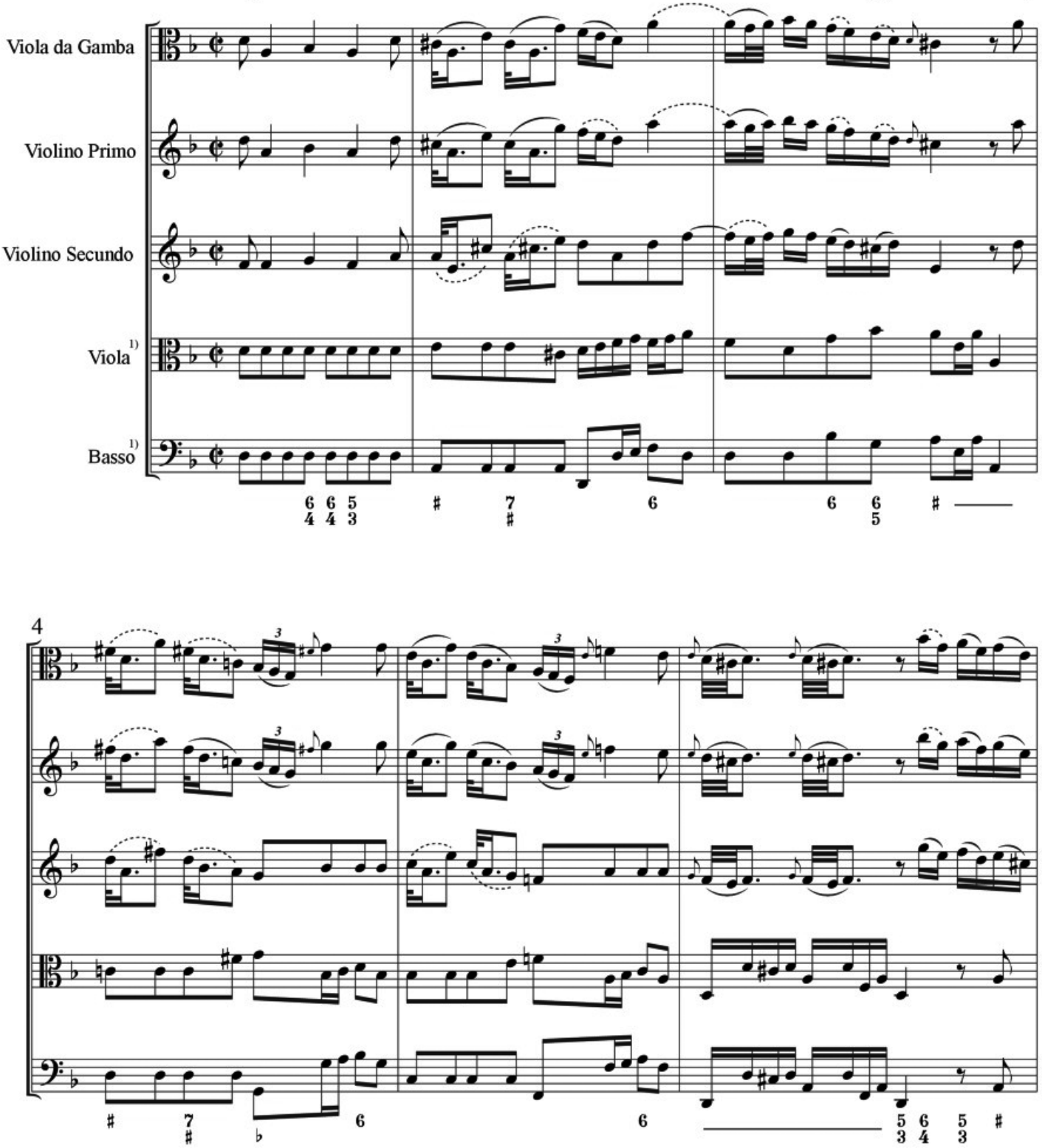

1) Violastimme und Bezifferung des Basses von Wolfgang Kostujak
Viola part and bass figures by Wolfgang Kostujak

© 2017 Edition Güntersberg, Heidelberg

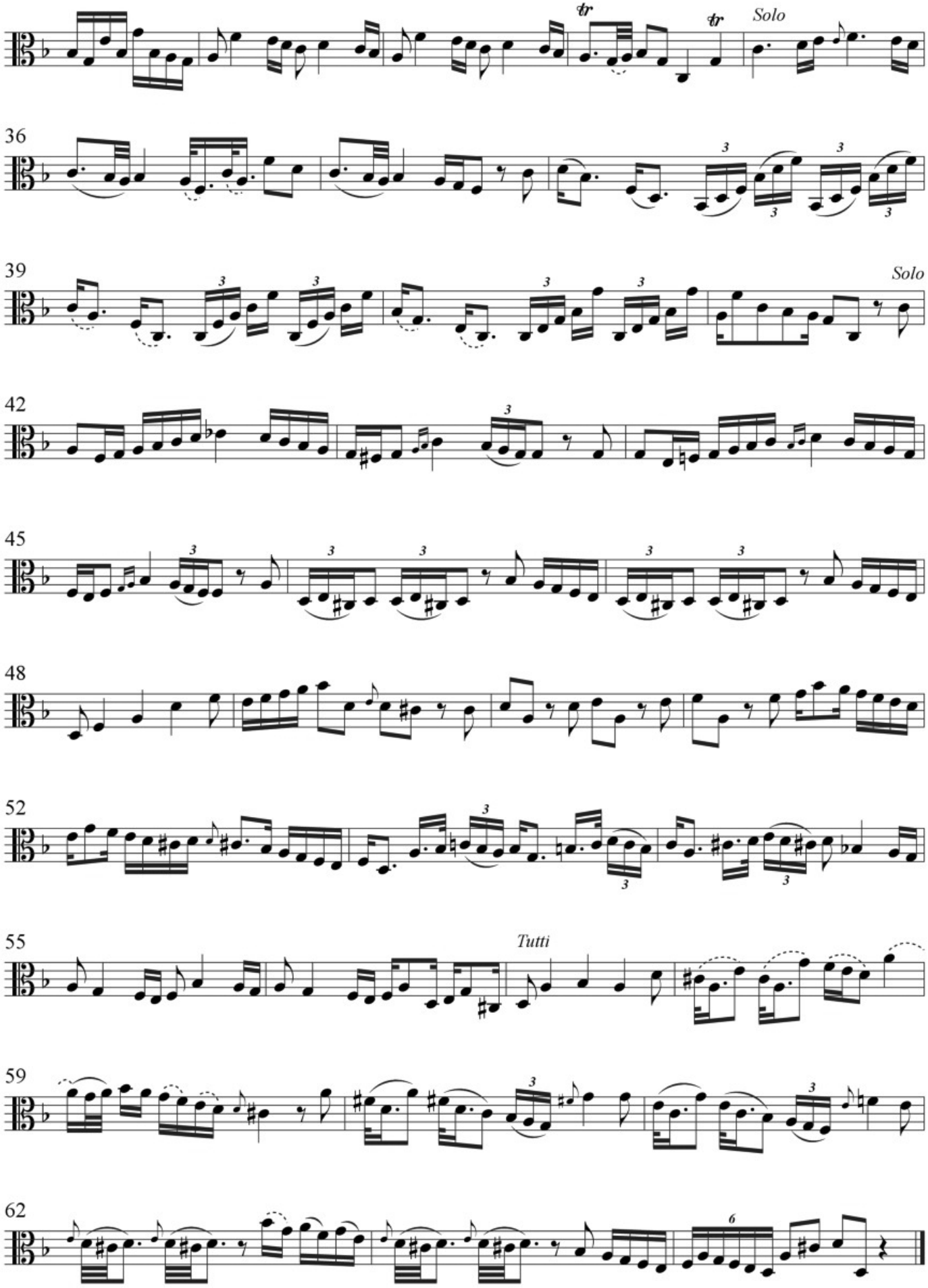
tr
tr
Solo
36
39
Solo
42
45
48
52
55
Tutti
59
62