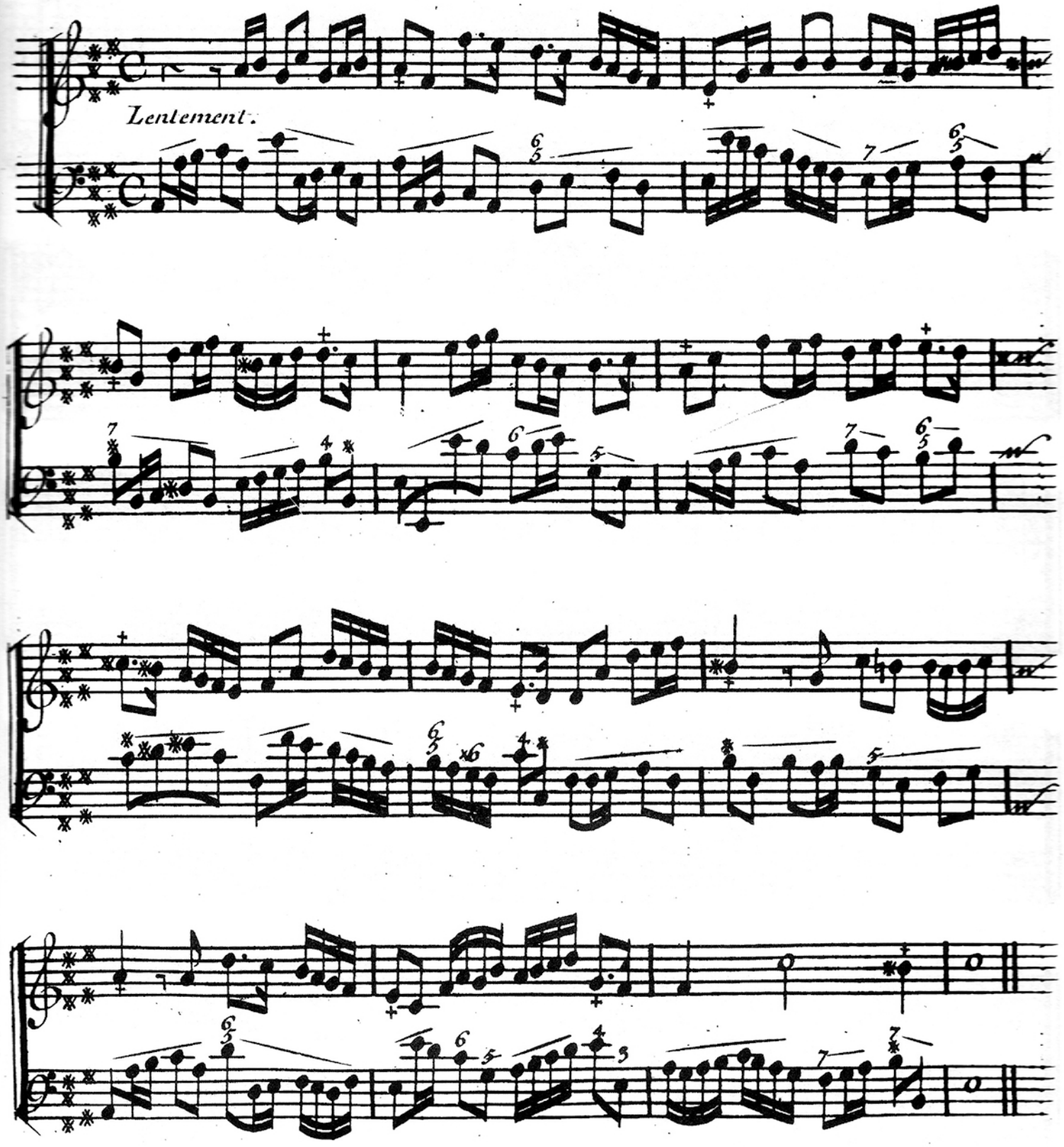PREMIERE
Sonate.