Concerto E-Moll Flauto Traverso Concertato

AbelWV F14

Allegro

Carl Friedrich Abel (1723–1787)
Rekonstruktion der Violastimme: Wolfgang Kostujak

Flauto Traverso Concertato
Violino 1
Violino 2
Viola
Basso

Tutti

[f]

7

12

p

© 2022 Edition Güntersberg, Heidelberg

Concerto E-Moll
Flauto Traverso Concertato

AbelWV F14

Allegro

Carl Friedrich Abel (1723–1787)

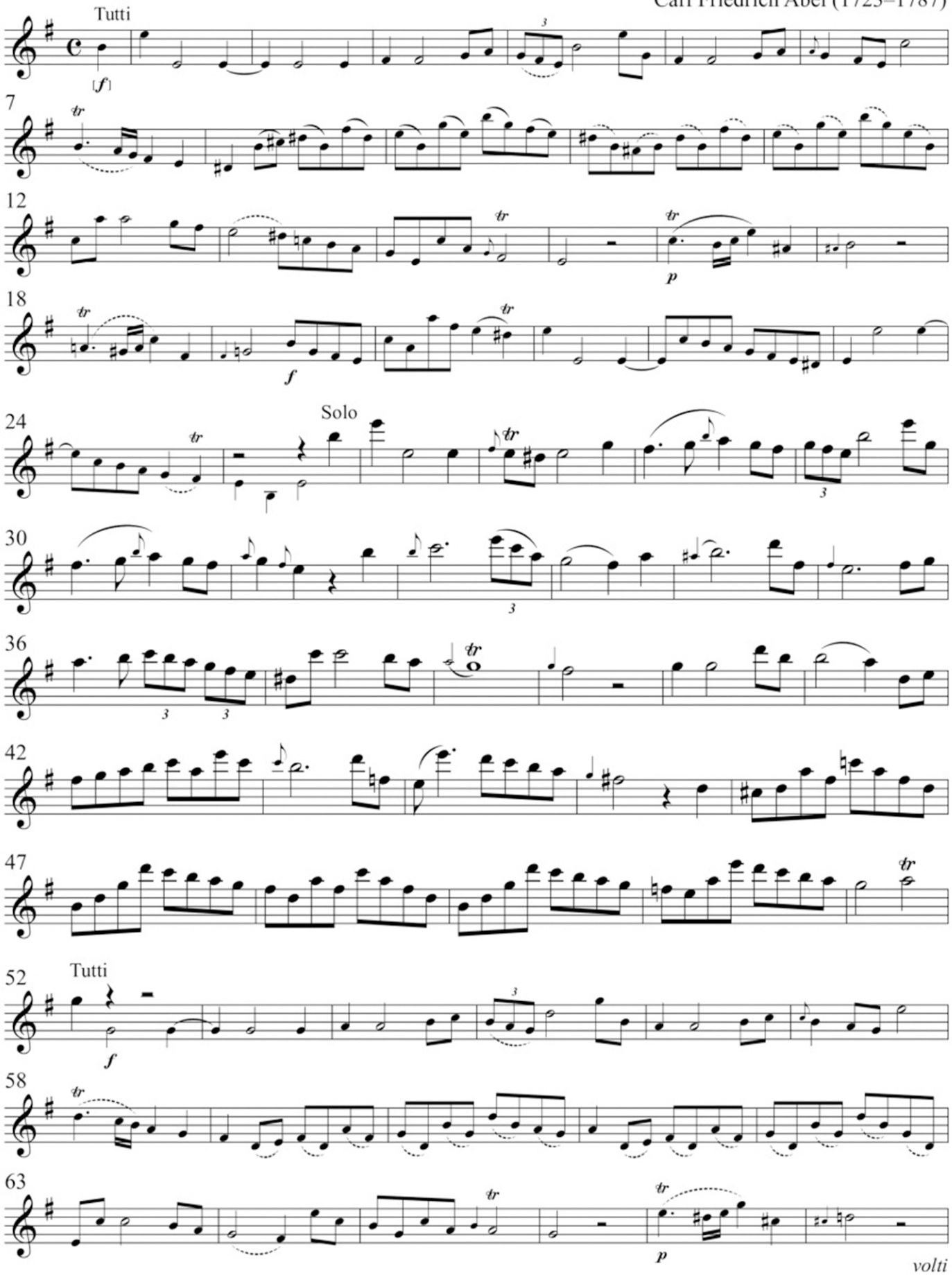

© 2022 Edition Güntersberg, Heidelberg