Primo essempio delle tre sorti de lingue roverse & delle altre due principali

[1ª lingua: *Lere - lere - lere - lere; Dere - lere - dere - lere; Tere - lere - tere - lere*]

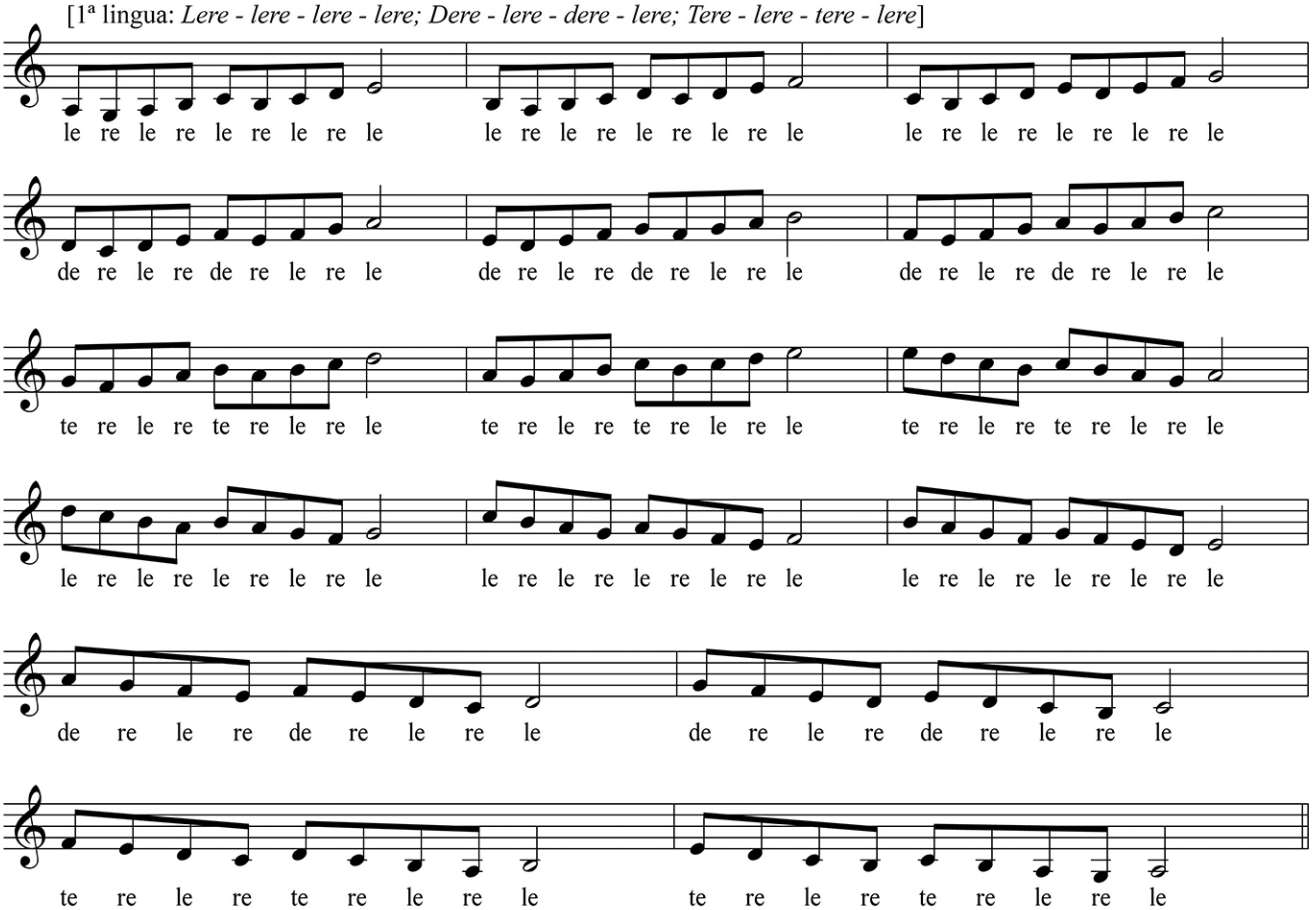
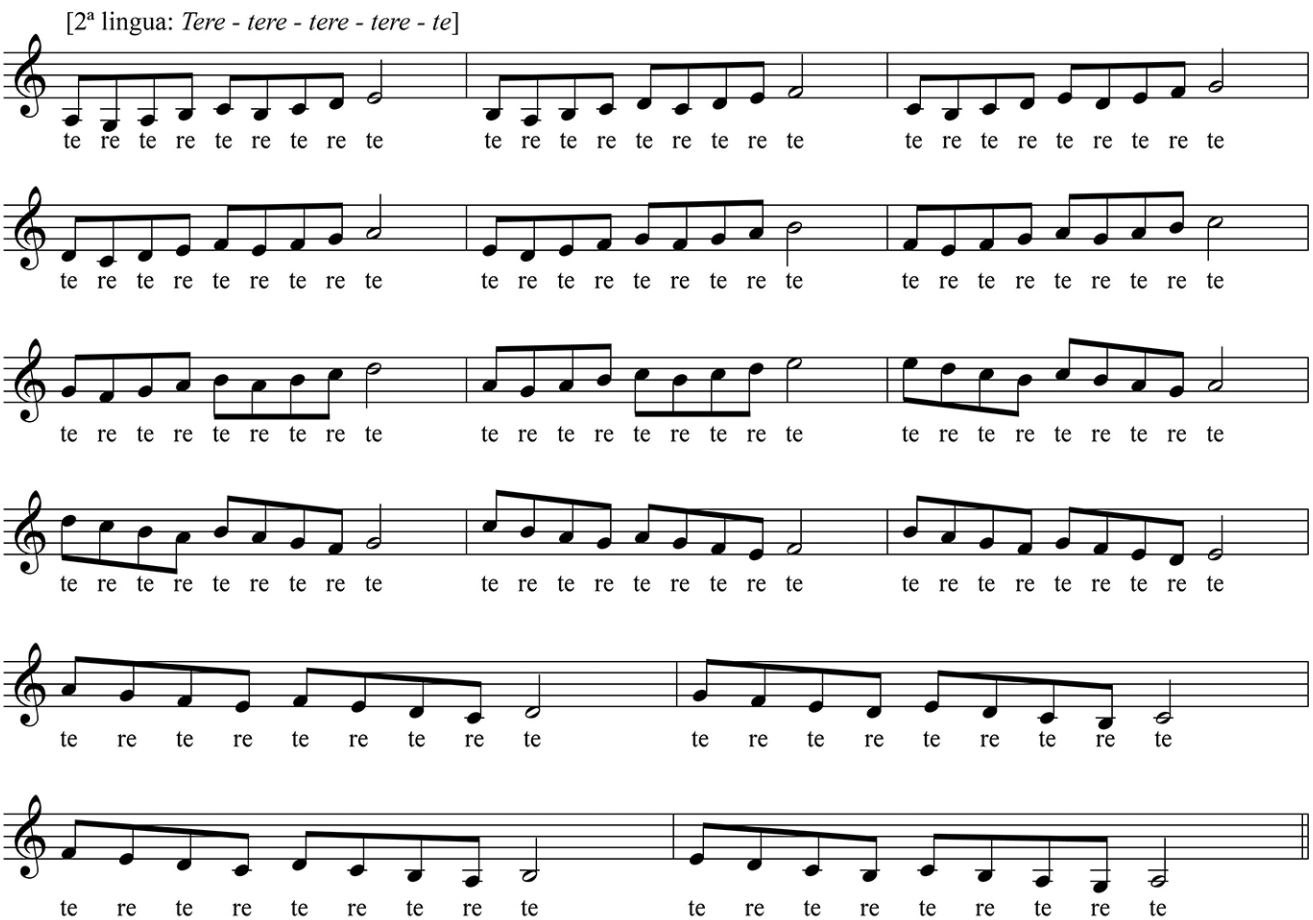
[2ª lingua: *Tere - tere - tere - tere - te*]