Fuga I-8, BWV853

(original in dis-moll)

J. S. Bach

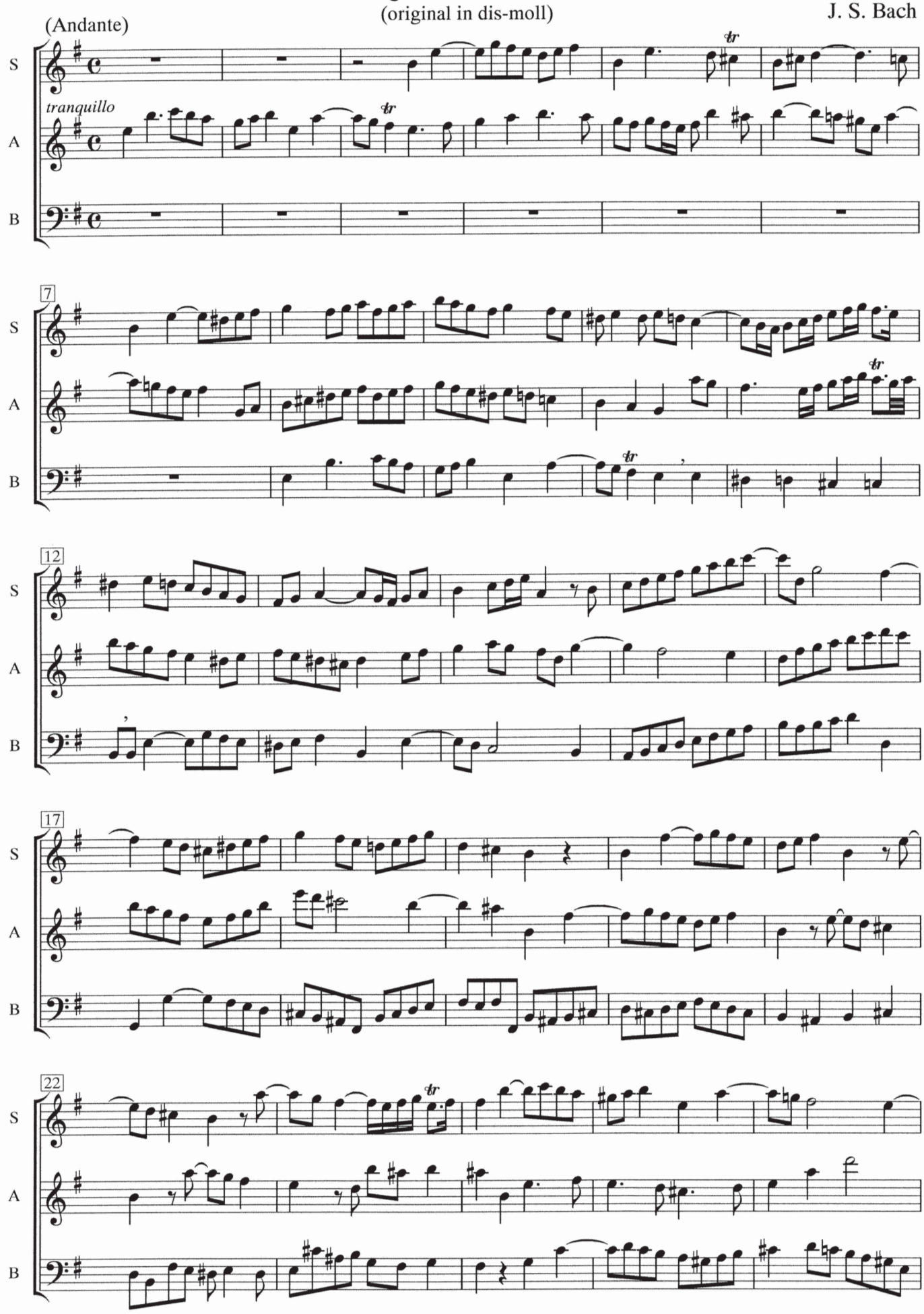

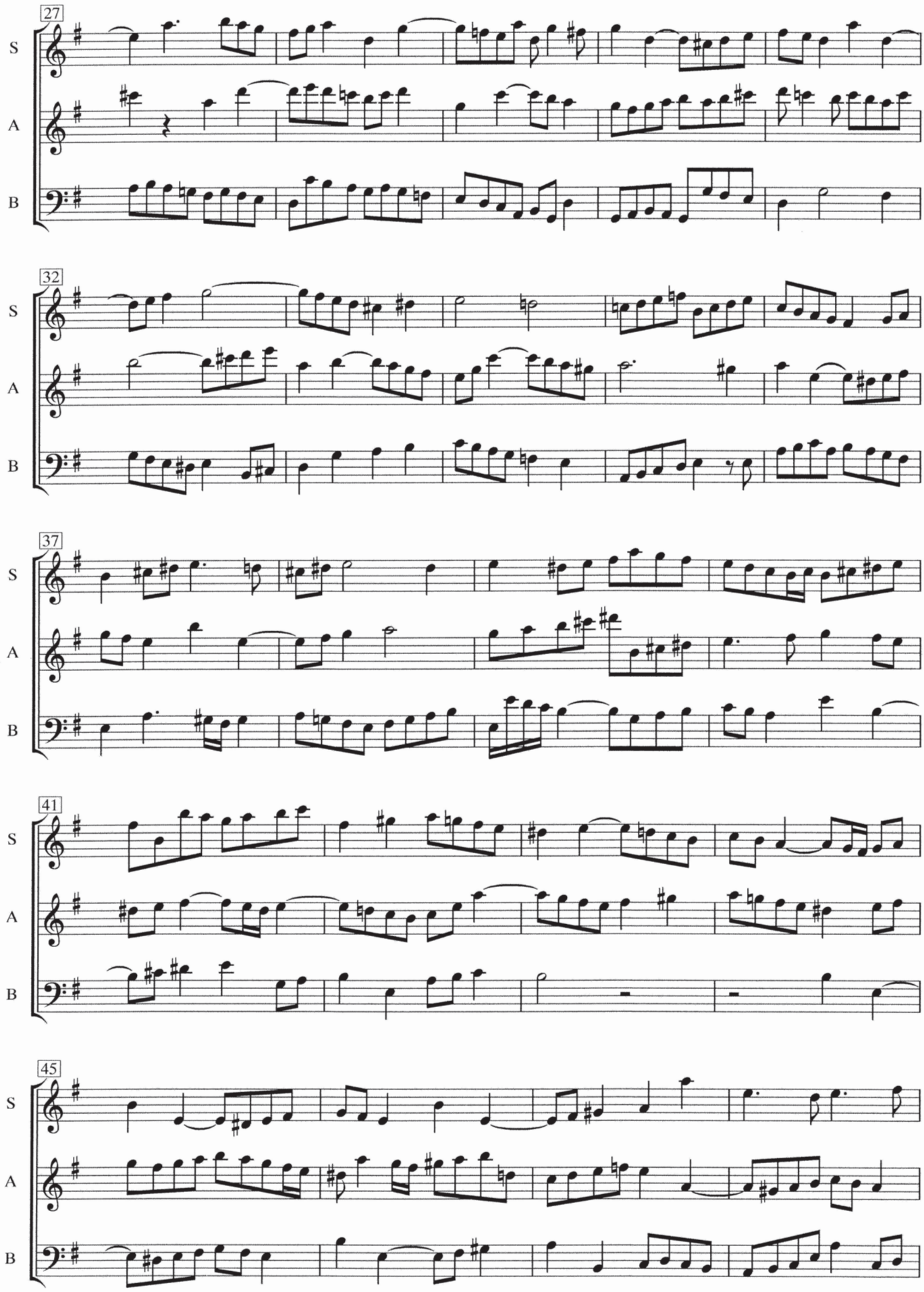
27
S
A
B
32
S
A
B
37
S
A
B
41
S
A
B
45
S
A
B