Dixneufiesme (19.) Fantasie

A l'imitation de: Conditor alme syderum

Eustache du Caurroy
1549-1609

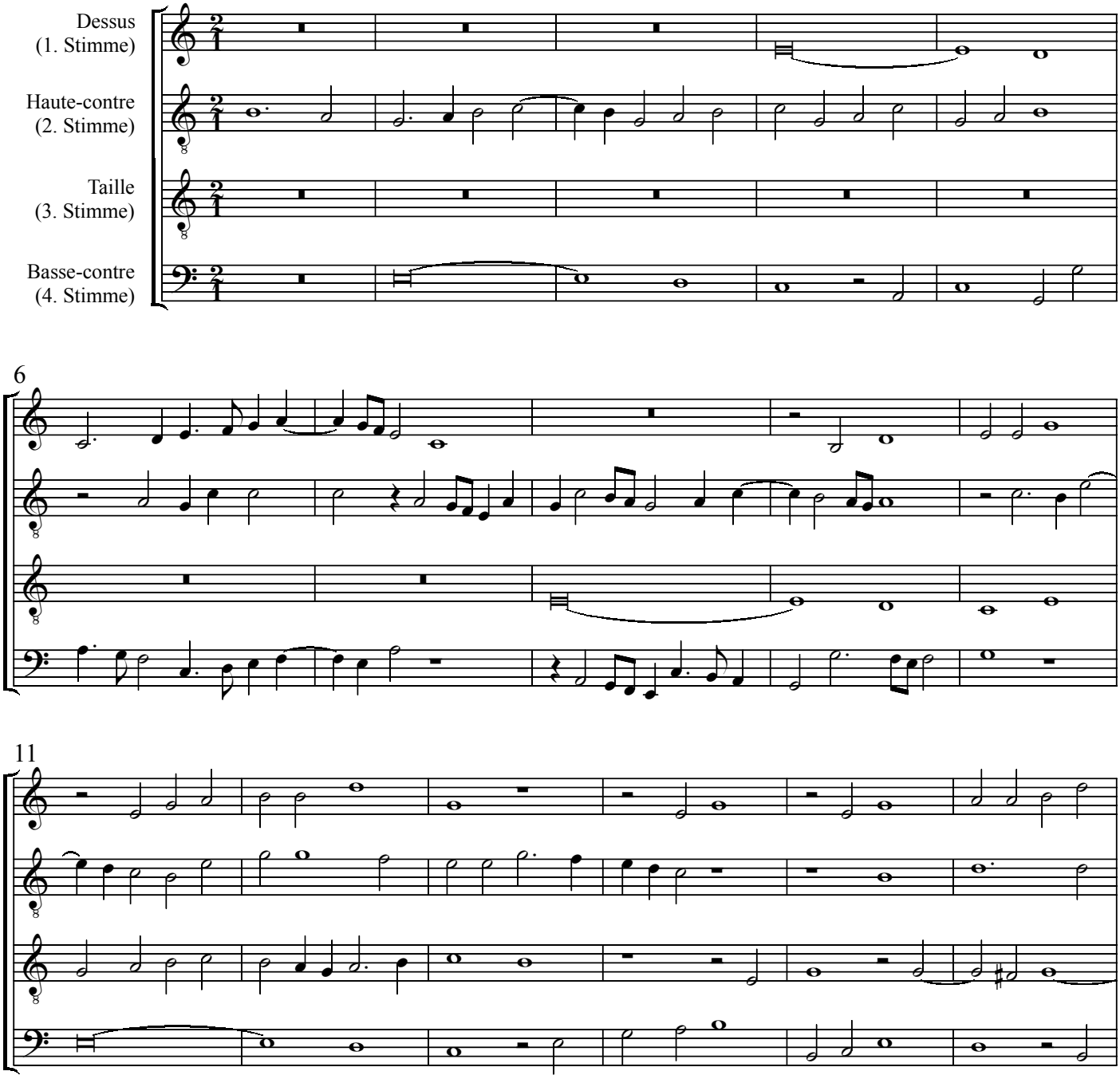

© 1998 Edition Güntersberg G011