Concerto B-A-C-H

Georg Philipp Telemann (1681–1767)
Hrsg. und Bearbeitung:
Klaus Hofmann (Herbipol.)

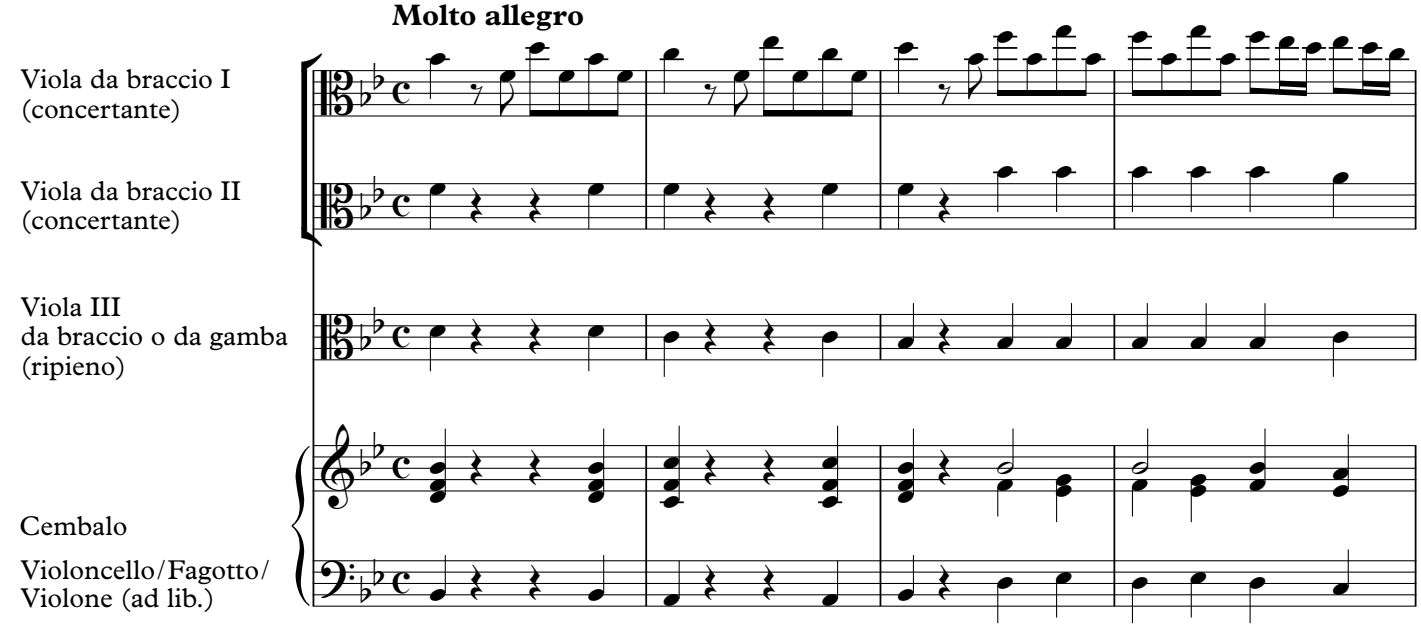

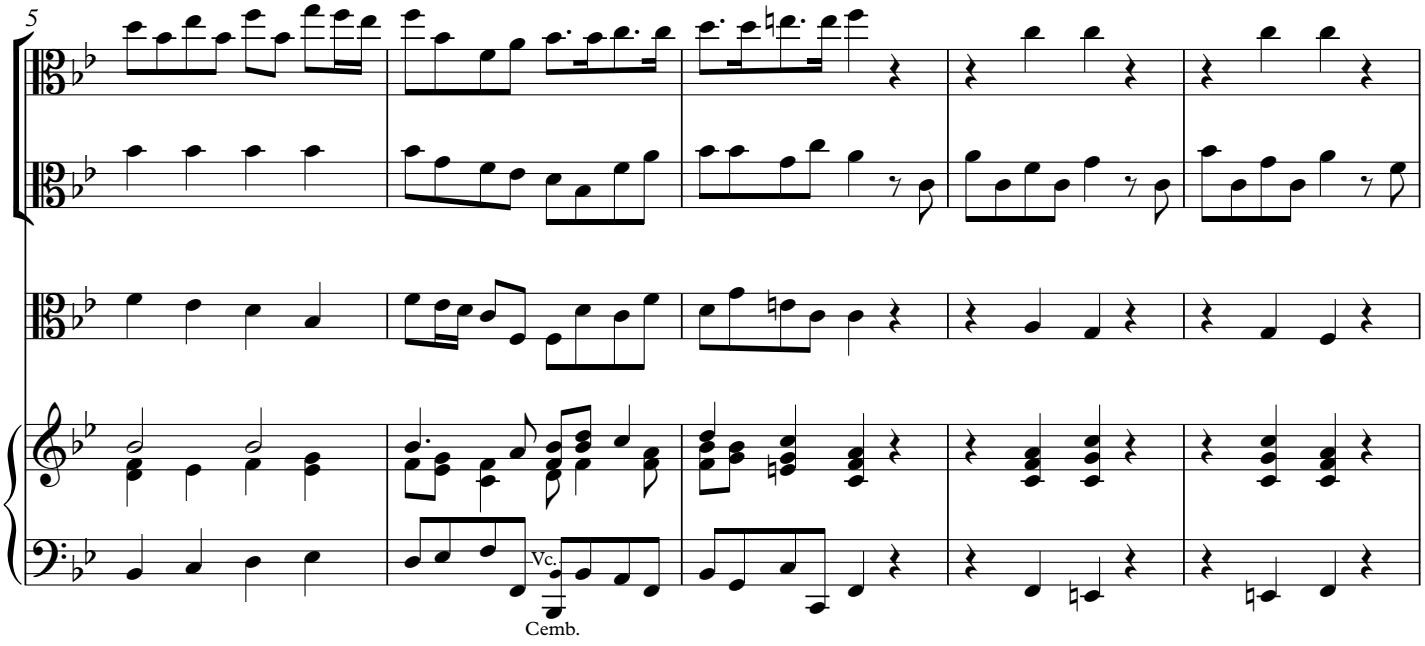

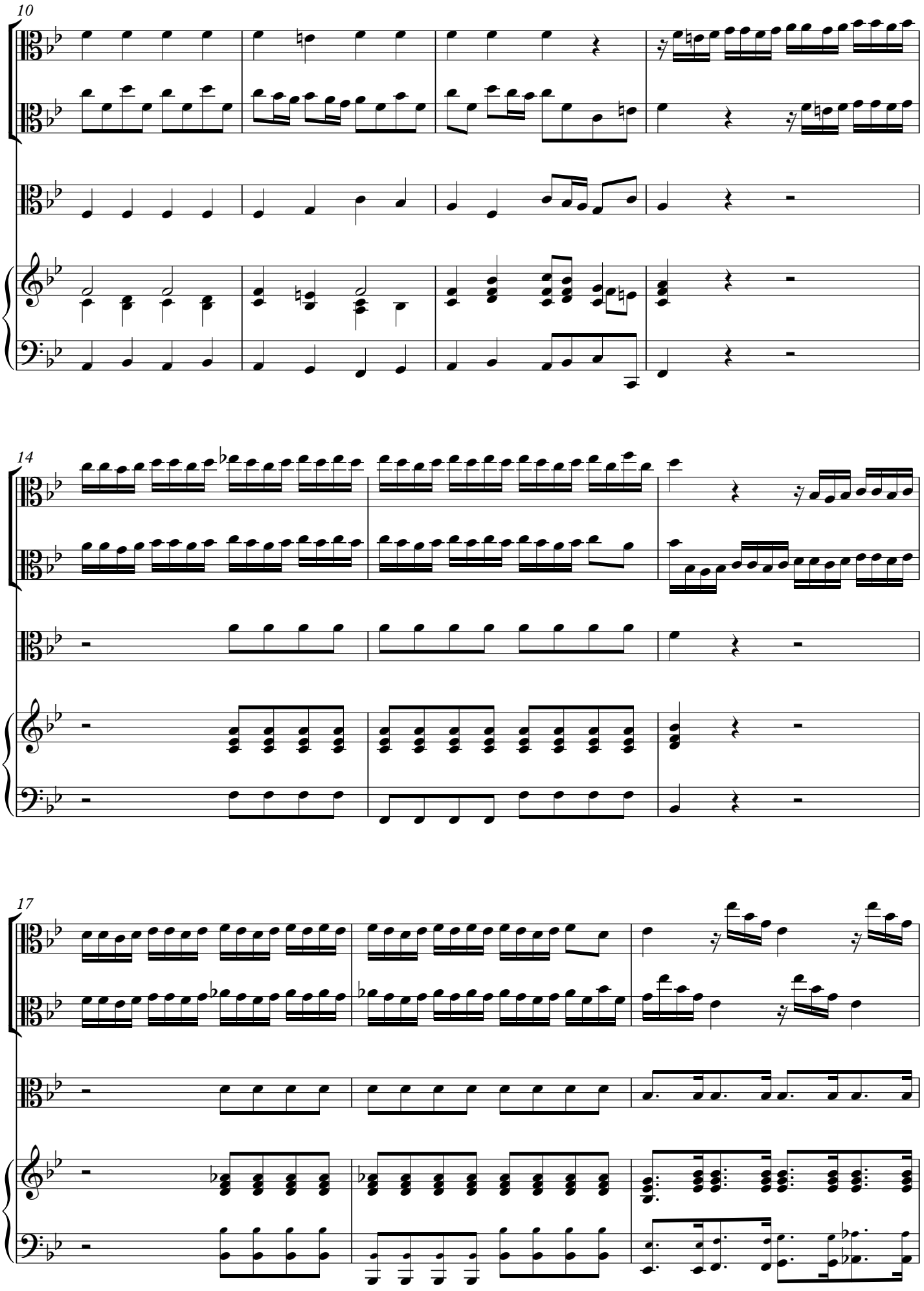
10
14
17